REVISED PLAN SHOWING THE PROPOSED ADDITIONS AND ALTERATION TO THE EXISTING TNHB BUILDING IN PLOT No. E 498, 23RD CROSS STREET, THIRUVANMIYOR N.H. SCHEME, S.No. 215 Pt. OF THIRUVANMIYOR VILLAGE, SAIDAPET TALUK, CHENGLEPUT - M.G.R - DISTRICT.

SCALE 1:80 & 1:800 ALL DIMENSIONS ARE IN CENTIMETRES

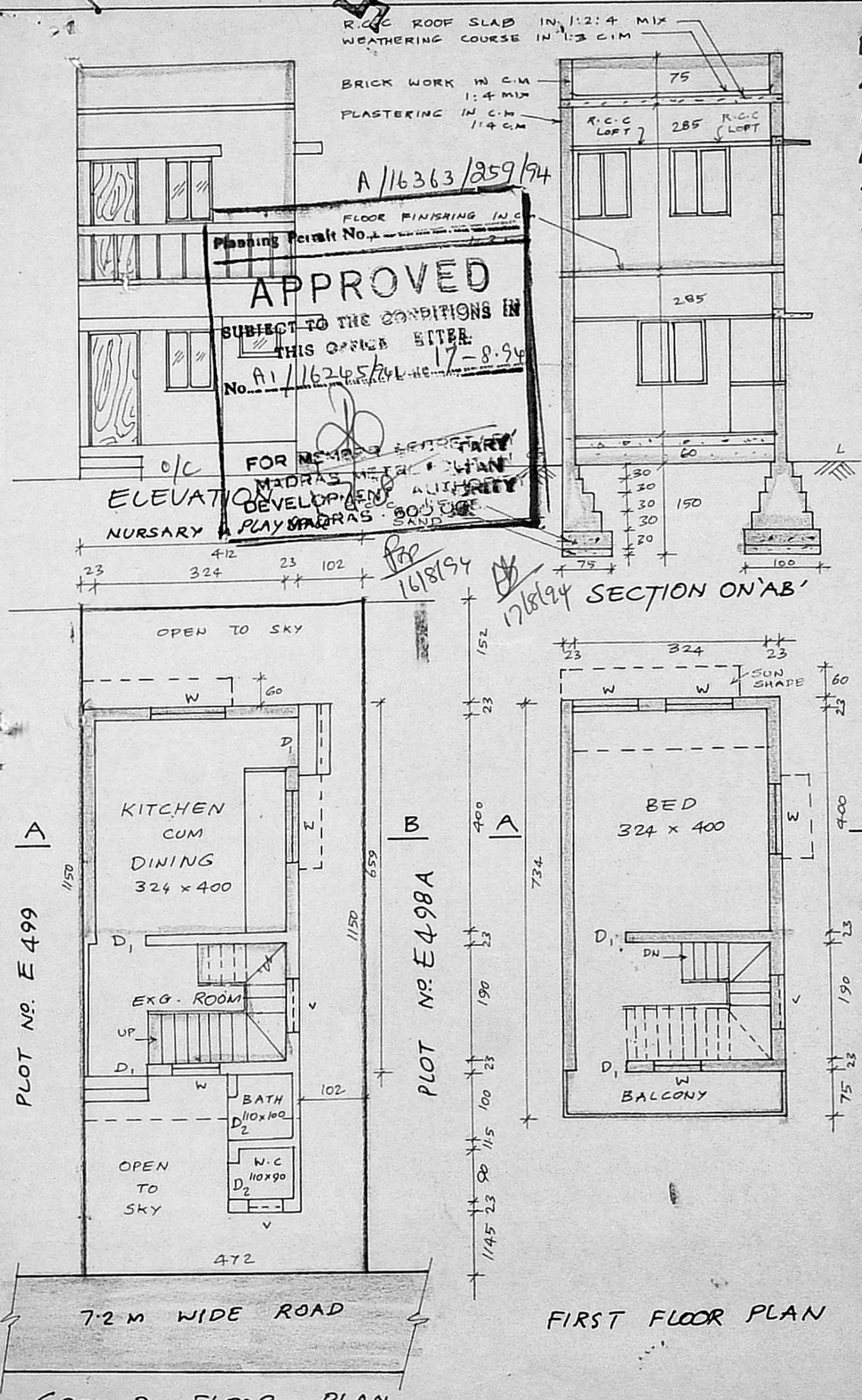

A/16363/259/94

Planning Permit No. ...

APPROVED

SUBJECT TO THE CONDITIONS IN THIS OFFICE LETTER No. A1/16245/94 dt. 17-8.94

FOR MEMBER-SECRETARY MADRAS METROPOLITAN DEVELOPMENT AUTHORITY MADRAS-600 008

16/8/94

17/8/94

COLOUR INDEX

PROPOSED CONSTRUCTION	
EXISTING ROAD	
EXISTING BUILDING	
SITE BOUNDARY	

JOINERY

FLUSHED DOOR	D_1	(2'6" x 6'6")	76 x 190
GLAZED WINDOW	W	(4' x 4')	120 x 120
CUPBOARD	C		

NOTE

	SQ.M	SQ.FT
PRO.. G.F. BUILDING	15.65	168.46
PRO.. F.F. BUILDING	30.50	328.30
EXISTING BUILDING	10.25	110.33
TOTAL PLOT EXTENT.	54.28	584.26

OWNER

S. Kulamchisung

R.P. dt 2.7.94

LICENSED SURVEYOR

PHONE: 613553
M. R. DEENA KUMAR, B.Sc., D.C.E.,
Consulting Civil Engineer & Contractor,
Madras Corporation Licensed Surveyor,
Licence No: 139
Off: 18/2, Red-hills Road, Kolathur,
Madras-99. (opp. Moogambigai Theatre)
Res: 12, Sixth Main Road, Jawahar Nagar,
Agaram, Madras-600 082.

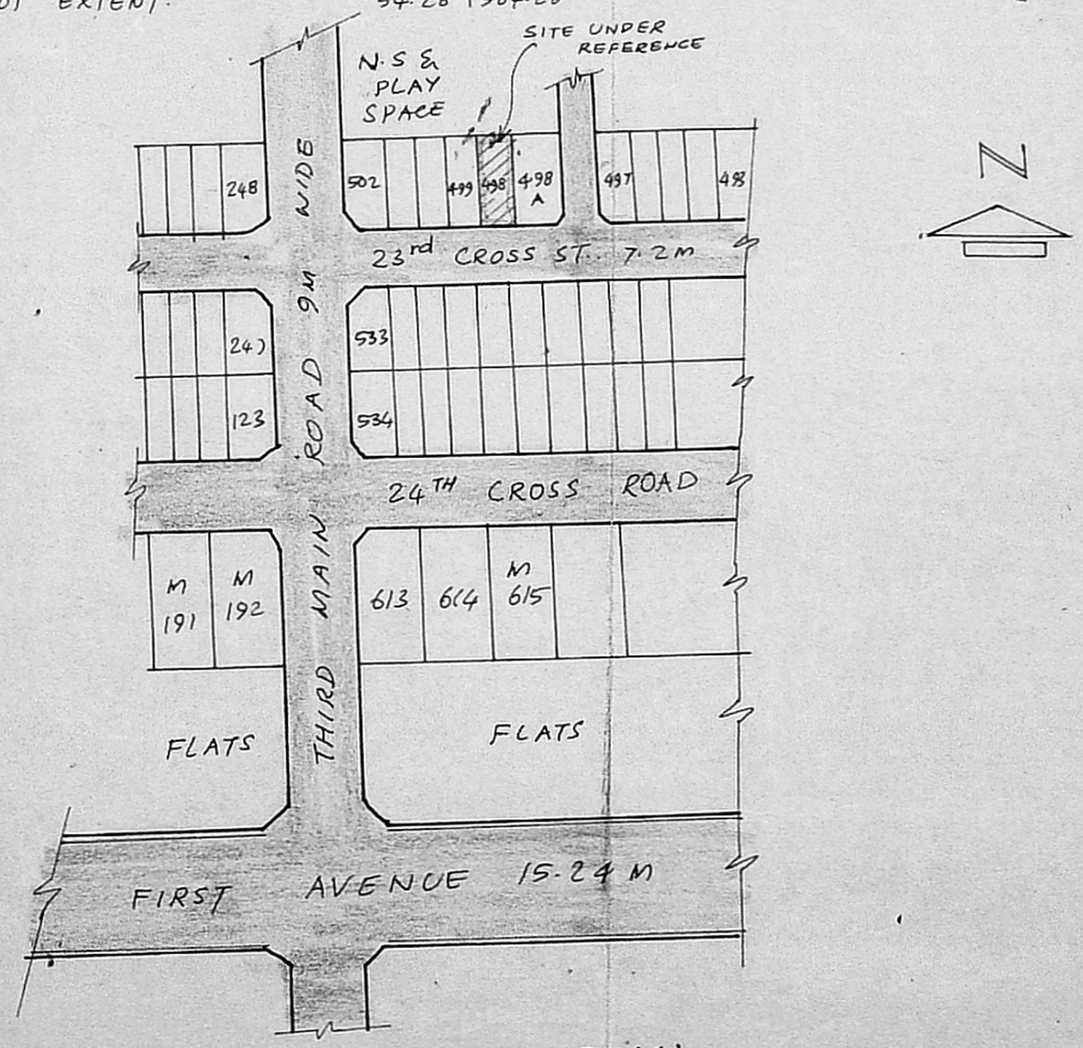

KEY PLAN
SCALE 1:800